

# COMBINED TRANSPORT BILL OF LADING

Shipper SILVER SEA FOOD UNIT- II SURVEY NO. 24/2, JAVAR NAKA, PORBANDAR -360575, GUJARAT INDIA. E.U. APPROVAL NO. 1109	B/L Number <span style="float: right;">GMAEMUNJEA011791</span>
---	--

Consignee (If "To Order" so Indicate)  
 TO ORDER OF UNITED ARAB BANK  
 SHARJAH UAE



Trade License No. 542329 Commercial Register No. 61832  
**Ocean Bill of Lading**

**NOT NEGOTIABLE UNLESS CONSIGNED "TO ORDER"**

RECEIVED by the Carrier the Goods as specified below in apparent good order and condition unless otherwise stated to be transported to such place as agreed, authorised or permitted herein and subject to all terms and conditions appearing on the front and reverse of this Bill of Lading to which the Merchant agrees by accepting this Bill of Lading, any local privileges and customs notwithstanding.

The particulars given below as stated by the Shipper and the weight, measure, quantity, condition, contents and the value of Goods are unknown to the Carrier.

In WITNESS whereof one (1) original Bill of Lading has been signed if not otherwise stated hereafter, the same being accomplished the other(s), if any, to be void, if required by the Carrier one (1) original Bill of Lading must be surrendered duly endorsed in exchange for the Goods or Delivery Order.

Notify Party ( no claim shall attach for failure to notify)

BLUE WAVE SEA FOOD LLC  
 WAREHOUSE N17, PHASE 1,  
 DUBAI INDUSTRIAL CITY,  
 JEBEL ALI, U.A.E.  
 P.O. BOX 235880

Pre-carriage by	Place of Receipt MUNDRA , INDIA	For delivery please contact VASCO GLOBAL MARITIME LLC SUITE NO.406,4TH FLOOR, AL ABBAS TOWERS BLDG-II, KHALID BIN WALEED ROAD, BUR DUBAI, UAE. TEL:+9714 3555070 FAX:+9714 3551914
Ocean Vessel / Voyage NORTHERN DEXTERITY / 2240W	Port of Loading MUNDRA , INDIA	
Port of Discharge JEBEL ALI PORT / U.A.E	Place of Delivery JEBEL ALI PORT / U.A.E	

Marks & Numbers	No of Pkgs	Description of Goods & Packages	Gross Wt.(KGS)	Vol (CBM)
SZLU 9179395/RH40 044532 TEMP : - 21 DEG.CEL.	1750	SAID TO CONTAIN / WEIGH & MEASURE 1 X 40` RH FCL CNTR STC: 400 M/CS FROZEN OCTOPUS W/C 1000 M/CS FROZEN SQUID WHOLE CLEANED IQF 300 M/CS FROZEN HEADON SHELL ON WHITE SHRIMPS 50 M/CS FROZEN SILVER POMFRET 1750 M/CS TOTAL NET WEIGHT : 18100.000 KGS DATA LOGGER NO. : 220626797L SHIPPING BILL NO. 4804514 DT. 13.10.2022 "CARGO IS STOWED IN A REFRIGERATED CONTAINER SET AT SHIPPER'S REQUESTED CARRYING TEMPERATURE OF MINUS 21 DEGREE CELSIUS" DOCUMENTARY CREDIT NUMBER : ILC1021/22/01054 DATE : 17.10.2022 ISSUED BY : UNITED ARAB BANK, SHARJAH, U.A.E.  NOTIFY PARTY:2 UNITED ARAB BANK SHARJAH, UAE.  SHIPPED ON BOARD DATE 18-OCT-22 FREIGHT PREPAID FCL/FCL SHIPPER`S LOAD, STOW & COUNT. CONTAINER(S) CUSTOM SEALED BY SHIPPER. CARRIER NOT RESPONSIBLE FOR CONTENTS, PACKING OF CARGO AND IT`S STOWAGE INSIDE THE CONTAINER. , CY/CY ALL DESTINATION CHARGES ON ACCOUNT OF CONSIGNEE CONTENTS AND PACKAGES DECLARED BY SHIPPER-CARRIER NOT RESPONSIBLE LINE AND/OR CARRIERS NOT LIABLE FOR ANY/ALL CLAIMS IF DELIVERY OF CARGO AND/OR CONTAINER (S) IS NOT TAKEN BY CONSIGNEE IMMEDIATELY FROM THE PORT AND/OR TERMINAL FROM THE DATE OF DISCHARGE OF CARGO 14 days detention free at destination	20,780.000 KGS	40 CBM



Freight Charges, Etc. ... attached sheet

Total Number Of Packages(in words) : One Thousand Seven Hundred and Fifty Only

Description	Rate	Prepaid	Collect
		Prepaid	
<b>Jurisdiction and Law Clause</b>  The contract by or contained in this Bill of Lading is governed by the Law of UAE and any claim or dispute arising hereunder or in connection herewith shall be determined by the courts in UAE and no other courts.		Exchange Rate	MUNDRA
		Payable at	3 (Three)
		No.of original B/L(s)	KANDLA , 18-OCT-2022
		Place and date of issue	

Excess Value Description: Refer to Clause 6(5)(B)+ (C) on reverse side

Signed on behalf of the Carrier:  
**GOODRICH MARITIME L.L.C**  
 By:   
 For Goodrich Maritime Pvt. Ltd.  
As Agents

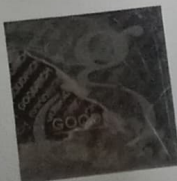

**ORIGINAL**

Particulars Furnished by Shipper

ATTACHED SHEET

B/L# GMAEMUNJEA011791	Vessel -	NORTHERN DEXTERITY	Voyage -	2240W
Marks & Numbers	No. of Pkgs.	Description of Goods & Packages	Gross Wt. (KGS)	Vol (CBM)
		AND/OR CONTAINERS		

\*\*\* End of Statement \*\*\*

