



GOLD STAR LINE Ltd.
(INCORPORATED IN HONG KONG)

**BILL OF LADING FOR PORT TO PORT
OR COMBINED TRANSPORT**

SHIPPER / EXPORTER (NAME & ADDRESS) M/S. SANCHITA FROZEN FOODS PVT. LTD. OFFICE NO. 607, 6TH FLOOR, NMS TITANIUM, PLOT NO. 74, SECTOR-15, CBD BELAPUR, *		BOOKING No GOSUBOM6381636 EXPORT REFERENCES	BILL OF LADING No GOSUBOM6381636
CONSIGNEE (NAME & ADDRESS) GLOBAL FISH CO., LTD. 99/5 MOO 5, EKACHAI RD, KHOKKAM, MUEANG SAMUTSAKHON 74000, THAILAND.**		FORWARDING AGENT F.M.C. No.	
(B/L NOT NEGOTIABLE UNLESS CONSIGNED TO ORDER)		POINT AND COUNTRY OF ORIGIN (FOR MERCHANT'S REFERENCE ONLY)	
NOTIFY (NAME & ADDRESS) GLOBAL FISH CO., LTD. 99/5 MOO 5, EKACHAI RD, KHOKKAM, MUEANG SAMUTSAKHON 74000, THAILAND.**		REMARKS / EXPORT OR OTHER INSTRUCTIONS SHIPPED ON BOARD 04/11/2022 CY/CY	
INITIAL CARRIAGE	PLACE OF RECEIPT OF GOODS * (IF CONTRACTED FOR)		
VESSEL * MOL CELEBRATION 3/E	VOY. PORT OF LOADING * NHAVA SHEVA,INDIA		
PORT OF DESTINATION * BANGKOK, THAILAND	FINAL DESTINATION * (IF CONTRACTED FOR)		
FURTHER ROUTING (AT MERCHANT'S EXPENSE, RISK AND RESPONSIBILITY)			

* FOR DEFINITION
SEE CLAUSE 1
OVERLEAF

PARTICULARS AS FURNISHED BY SHIPPER			
MKS & NOS. / CONT. NOS.	DESCRIPTION OF GOODS	WEIGHT KGS	MEASUREMENT M3
	AS PER ATTACHED LIST		
1	CONT TOT. TARE : 4,420	CARGO W : TOTAL 28,080.00	40.00
DETAILS		FREIGHT	
		PER RATE AMOUNT	PREPAID COLLECT
AD VALOREM FREIGHT			
MERCHANT'S DECLARED VALUE OF GOODS: If Merchant enters a value, Carrier's "package" limitation of liability shall not apply and ad valorem freight will be charged (See Clause 21)		TOTAL	
NOTE: Received in apparent good order and condition, unless otherwise stated herein, the Goods or packages or Containers said to contain the units and amount of Goods specified herein for carriage subject to the terms and conditions hereof (including the terms and conditions of the reverse side hereof and the terms and conditions of the Carrier's Tariff Rules) from the Place of Receipt or the Port of Loading (whichever is applicable) to the Port of Discharge or the Place of Delivery (whichever is applicable). The Merchant agrees and acknowledges that the weight, measure, marks, numbers, quality, contents seal(s) number and value of the Goods as declared are unknown to and not admitted by the Carrier, but that the Carrier has relied upon the Merchant's representation as to the number of packages stated herein. If the acknowledged tally is of Containers, this indicates that the Container has been packed and sealed by the Merchant at his premises without the Carrier being represented and able to check or verify either the tally of Goods or the stowage, which are consequently unknown to him in accepting the Bill of Lading. The Merchant expressly accepts and agrees to be bound by all the terms, stipulations, exceptions, limitations, liberties and conditions stated herein, whether written, printed, stamped or otherwise incorporated on the front and/or reverse side hereof as well as the provisions of the Carrier's Tariff Rules, Regulations and Schedules, without exceptions, as fully as if they were all signed by the Merchant, and the Carrier's undertaking to carry the Goods is made on the basis of the Merchant's acceptance and agreements as aforesaid.		IN WITNESS of the contract contained herein the number of original Bills of Lading stated below has been signed by or on behalf of Gold Star Line Ltd. (as Carrier). Unless otherwise stated in any applicable law or regulation, upon any of the said originals being accomplished the others to stand void.	
		FREIGHT PAYABLE AT MUMBAI (BOMBAY)	No. OF ORIGINAL B/L ISSUED THREE
		PLACE AND DATE OF ISSUE MUMBAI (BOMBAY) on 04/11/2022	
		STAR SHIPPING SERVICES (INDIA) PVT. LTD. AS AGENTS FOR GOLD STAR LINE LTD. (AS CARRIER)	
Without prejudice to the generality of the foregoing, the Merchant's attention is drawn to the fact that the terms of the Bill of Lading are continued on reverse side hereof and include limitations of liability in respect of loss or damage to the goods and delay. In addition, attention is drawn, inter alia, to Clauses 7 (Notice of Loss, Time Bar), 13 (Merchant's Declarations), 19 (Lien), 14 (Dangerous and Hazardous Goods) and 22 (Law and Jurisdiction). The Package limitation mentioned in Clause 21 will not be applicable in the event that contents are carefully declared, itemized, valued by the Merchant prior to loading and Ad Valorem Freight is paid or contracted for.			

GHO 01.12

ATTACHED LIST FOR B/L : GOSUBOM6381636

VESSEL: MOL CELEBRATION

VOYAGE: 3/E

LOAD PORT: NHAVA SHEVA,INDIA

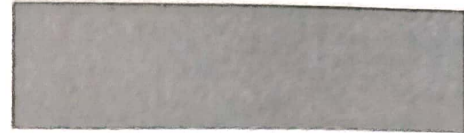

PORT OF DESTINATION: BANGKOK, THAILAND

FINAL DESTINATION:

<u>MKS & NOS/SEAL NO</u>	<u>DESCRIPTION OF GOODS</u>	<u>WEIGHT</u>	<u>MEASUR.</u>
		KGS	M3
SHIPPING MARKS : SANCHITA	1 X 40 RH FCL 2600 CARTONS (TOTAL TWO THOUSAND SIX HUNDRED CARTONS ONLY) 2600 CARTONS OF FROZEN INDIAN MACKEREL PACKING: 1 X 10 KGS BULK IF HS CODE: 0303 NET WEIGHT: 26000.00 KGS S.B.NO.5157487 DATE: 31/10/2022 TEMPERATURE TO BE SET AT -21 FREIGHT PREPAID *NAVI MUMBAI, THANE, MAHARASHTRA - 400 614, INDIA **E-MAIL ID: SSVIMPORT.TRANSPORT@GMAIL.COM CTC PERSON: KHUN BOY. TEL NO.: 0865147456 TAX NO : 0105548012320	No. of Containers: 1	

CONT. GMOU8670847 SEAL. A4221896091/RH40 (CY/CY)	2600 CARTONS	CONT TARE WEIGHT:	4420	28,080.00	40.00
	STOWED IN REEFER CONTAINER AT TEMPERATURE OF MINUS -21C TILL MINUS -21C VENT CLOSED				

SHIPPER'S LOAD STOWAGE & COUNT: CONT TOT. TARE: 4420

TOTAL: TWO THOUSAND SIX HUNDRED CARTONS ONLY.

1	CONT TOT. TARE : 4,420	CARGO W :	28,080.00	40.00
---	------------------------	-----------	-----------	-------

STAR SHIPPING SERVICES (INDIA) PVT. LTD.
AGENTS FOR
GOLD STAR LINE (AS CARRIER)

